



## Anna Louise Adamson

August 8, 1923 - January 8, 2016

January 10, 2016

Mrs. Anna Louise Adamson, age 92, of Forrest City, died Friday at the Lakewood Nursing and Rehab in North Little Rock. She had been in poor health for the past two years.

Mrs. Adamson was born August 8, 1923, in Forrest City, and was the daughter of Zoda Atterberry and Bonnie Estelle Brannan Atterberry. She lived in St. Francis County most of her life, was a housewife and had retired from General Industries, and was a member of the Village Creek Baptist Church.

Mrs. Adamson married Ernest Edward Adamson and he preceded her in death in 1985. She is survived by one son, Gary Adamson of Forrest City, one daughter, Arline Jackson of North Little Rock, six grandchildren; Darrell, Holly, Mark, Marty, Eddie, and Ricky, eight great-grandchildren and one great-great-grandchild. She had one son, Ernest Adamson Jr., who preceded her in death.

Services for Mrs. Adamson will be held at Stevens Funeral Home Chapel, 2:00 P.M., Tuesday, with burial in Hughes Cemetery. Visitation will be Monday evening, 6:00 till 8:00 P.M., at Stevens Funeral Home with Stevens Funeral Home in charge of arrangements. Fellowship with the family will follow after

the service at the Light House Ministry Church. You may log on to [stevensfuneralhome.net](http://stevensfuneralhome.net) for the on line registry.

# Cemetery Details

## Hughes Cemetery

Barrow Hill Road  
Forrest City, AR

# Previous Events

## Visitation

JAN 11. 6:00 PM - 8:00 PM (CT)

Stevens Funeral Home  
220 North Washington  
Forrest City, AR 72335  
(870) 633-5400  
info@stevensfuneralhome.net  
<https://www.stevensfuneralhome.net/>

## Funeral Service

JAN 12. 2:00 PM (CT)

Stevens Funeral Home  
220 North Washington  
Forrest City, AR 72335  
(870) 633-5400  
info@stevensfuneralhome.net  
<https://www.stevensfuneralhome.net/>

## Interment

JAN 12 (CT)

Hughes Cemetery  
Barrow Hill Road  
Forrest City, AR

# Tribute Wall

TK

“ *Tammy Kimble lit a candle in memory of Anna Louise Adamson*



---

**Tammy Kimble** - January 17, 2016 at 11:45 PM

SF

“ *Mrs. Louise was such a thoughtful and sweet lady. So many memories of her. Growing up with her grandsons, Marty, Mark and Ricky. My thoughts and prayers go out to the family during this time. May GOD wrap his arms around each of you.*



*Love,  
Stephanie Rawlison Fryer*

---

**Stephanie Fryer** - January 16, 2016 at 10:18 AM



“ *Peaceful White Lilies Basket was purchased for the family of Anna Louise Adamson.*



---

January 12, 2016 at 09:31 AM

BD

“ Mrs Louise was a wonderful lady! I fell in love with her when I met her at Gl. Bobby and Arlene were classmates and the Adamson and Dunn families were neighbors on Division. Our thoughts and prayers are with the family. Love, Becky and Bobby Dunn

Becky Dunn - January 11, 2016 at 05:39 PM

EA

“ 1 file added to the album New Album Name



Eddie Adamson - January 11, 2016 at 06:30 AM

KC

“ Wonderful lady. Dearly loved and held her family together. Beautiful lady who will sadly be missed. Another Ange



Kathy clark - January 10, 2016 at 09:00 PM

AJ

“ My mom was a wonderful cook,funny,hard working,loved her brothers and grandchildren, never wanted anyone leaving her home hungry, loved flowers,loved her friends,

arline jackson - January 10, 2016 at 08:23 PM



“ 6 files added to the album *New Album Name*

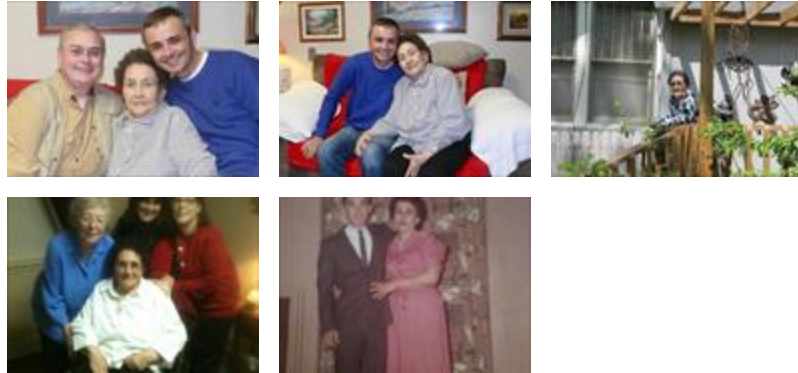

---

**Eddie Adamson** - January 10, 2016 at 07:08 PM



“ 5 files added to the album *Family Photos*

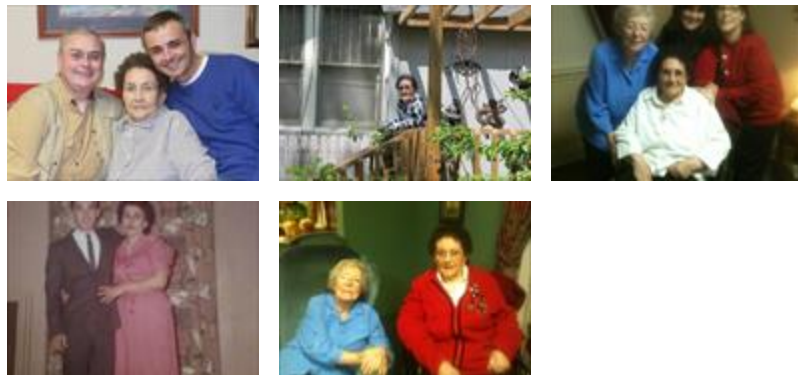

---

**Eddie Adamson** - January 10, 2016 at 07:07 PM



“ 1 file added to the album *New Album Name*



---

**Eddie Adamson** - January 10, 2016 at 07:00 PM